





PRELIM
FINAL
01-14-25
REVISION

Horseshoe Flats  
2x4 Slab



**ADVANCED**  
HOUSE PLANS  
ADVANCEDHOUSEPLANS.COM

ADVANCED HOUSE PLANS IS A PROFESSIONAL RESIDENTIAL DESIGN FIRM  
LOCATION, CLIMATE, NEARBY SITE CONDITIONS VARY, AND CANNOT  
GUARANTEE THAT THESE PLANS SHOULD NOT BE UNDERTAKEN WITHOUT THE  
CONSTRUCTION FRONTIER'S VERIFICATION. ALL DIMENSIONS, MATERIALS, FINISHES,  
CODES & SITE REQUIREMENTS PRIOR TO CONSTRUCTION.  
THAT MAY OCCUR DURING OR AFTER THE BUILDING PROCESS.

© 2025  
**30660**

SHEET  
**2**  
OF  
9

GENERATED: 1/14/2025  
CON SCALE = 24'x36'

The purchaser of these plans is given the limited license to reproduce these plans for construction purposes only and further distribution is illegal. Do not scale prints - see dimensions.

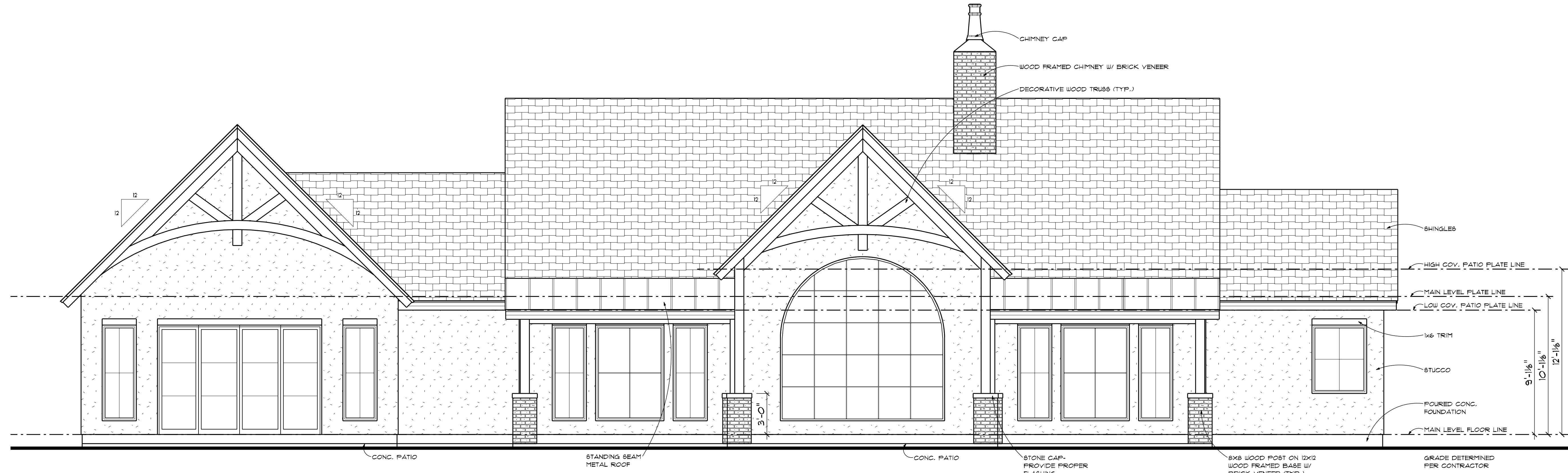

**REAR ELEVATION**

SCALE: 1/4" = 1'-0"



**FRONT ELEVATION**

SCALE: 1/4" = 1'-0"

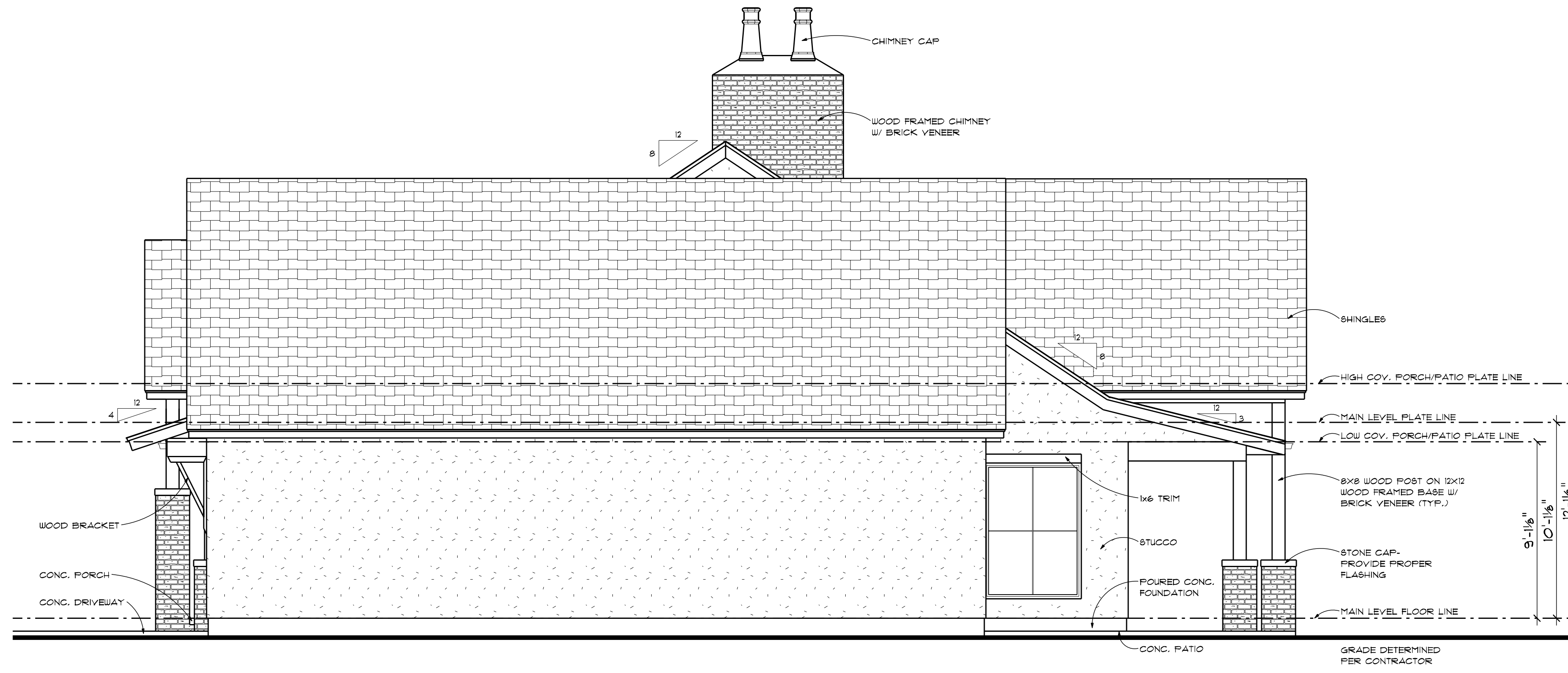

**RIGHT ELEVATION**  
SCALE: 1/4" = 1'-0"

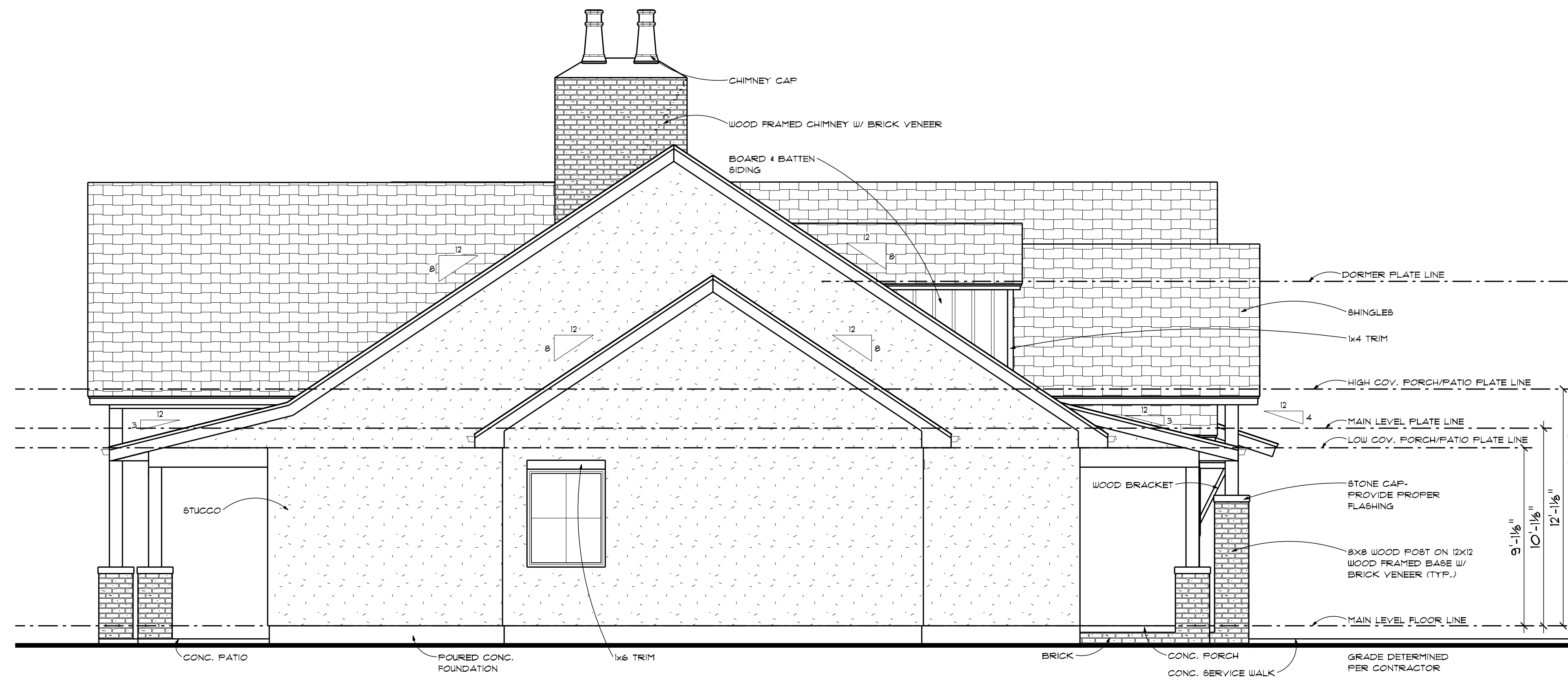

**LEFT ELEVATION**  
SCALE: 1/4" = 1'-0"



PRELIM
FINAL 01-14-25
REVISION

Horseshoe Flats  
2x4 Slab



**ADVANCED**  
HOUSE PLANS  
ADVANCEDHOUSEPLANS.COM

ADVANCED HOUSE PLANS IS A PROFESSIONAL RESIDENTIAL DESIGN FIRM. LOCATION, CLIMATE, NEARBY SITE CONDITIONS VARY, AND CANNOT BE GUARANTEED. THESE PLANS SHOULD NOT BE UNDERTAKEN WITHOUT THE CONSULTATION OF A PROFESSIONAL ENGINEER. MATERIALS, FINISHES, AND CODES ARE SUBJECT TO CHANGE WITHOUT NOTICE. THE BUYER ASSUMES ALL RESPONSIBILITY FOR OBTAINING ALL NECESSARY PERMITS AND REGULATORY REQUIREMENTS PRIOR TO CONSTRUCTION. THAT MAY OCCUR DURING OR AFTER THE BUILDING PROCESS.

© 2025  
**30660**

SHEET  
**3**  
OF  
3

The purchaser of these plans is given the limited license to reproduce these plans for construction purposes only and further distribution is illegal. Do not scale prints - see dimensions.



OPENING SCHEDULE				
OPENING ID	TYPE	PRODUCT CODE	SIZE	COUNT
1	WINDOW	12X48 ROUND TOP	6'-0" x 4'-0"	1
2	WINDOW	30X72 CASEMENT 1	2'-6" x 6'-0"	4
3	WINDOW	30X48 CASEMENT 1	2'-6" x 4'-0"	5
4	WINDOW	30X84 CASEMENT 1	2'-6" x 7'-0"	6
5	WINDOW	60X84 CASEMENT 1	5'-0" x 7'-0"	3
6	WINDOW	60X60 CASEMENT 2	5'-0" x 5'-0"	2
7	WINDOW	144X144 ROUND TOP	12'-0" x 12'-0"	1
8	WINDOW	48X60 CASEMENT 1	4'-0" x 5'-0"	2
A	DOOR	12X96 GLASS 2	6'-0" x 8'-0"	1
B	GARAGE	192X96	16'-0" x 8'-0"	1

OPENING SCHEDULE				
OPENING ID	TYPE	PRODUCT CODE	SIZE	COUNT
C	DOOR	36X96 GLASS 1	3'-0" x 8'-0"	3
D	DOOR	48X96 2	4'-0" x 8'-0"	1
E	DOOR	36X96 EXTERIOR 1	3'-0" x 8'-0"	1
F	FACE SLIDING DOOR	144X96 FACE SLIDING 4	12'-0" x 8'-0"	1
G	DOOR	32X96 1	2'-8" x 8'-0"	1
H	DOOR	28X96 1	2'-4" x 8'-0"	5
J	DOOR	30X96 GLASS 1	2'-6" x 8'-0"	1
K	SLIDING DOOR	60X96 SLIDING 2	5'-0" x 8'-0"	2
L	DOOR	60X96 GLASS 2	5'-0" x 8'-0"	1

**GENERAL NOTES:**  
 1. ALL MAIN LEVEL WALLS ARE 10'-1 1/8" HIGH UNLESS NOTED OTHERWISE  
 2. ALL ANGLED WALLS ARE # 45 DEG. UNLESS NOTED OTHERWISE  
 3. ALL EXTERIOR WALLS ARE 4" (3 1/2" STUD/1/2" SHEATHING)  
 4. ALL INTERIOR WALLS ARE 3 1/2" UNLESS NOTED OTHERWISE  
 5. MECH. LOCATION DETERMINED PER CONTRACTOR  
 6. ALL HEADERS # 8'-0" UNLESS NOTED OTHERWISE

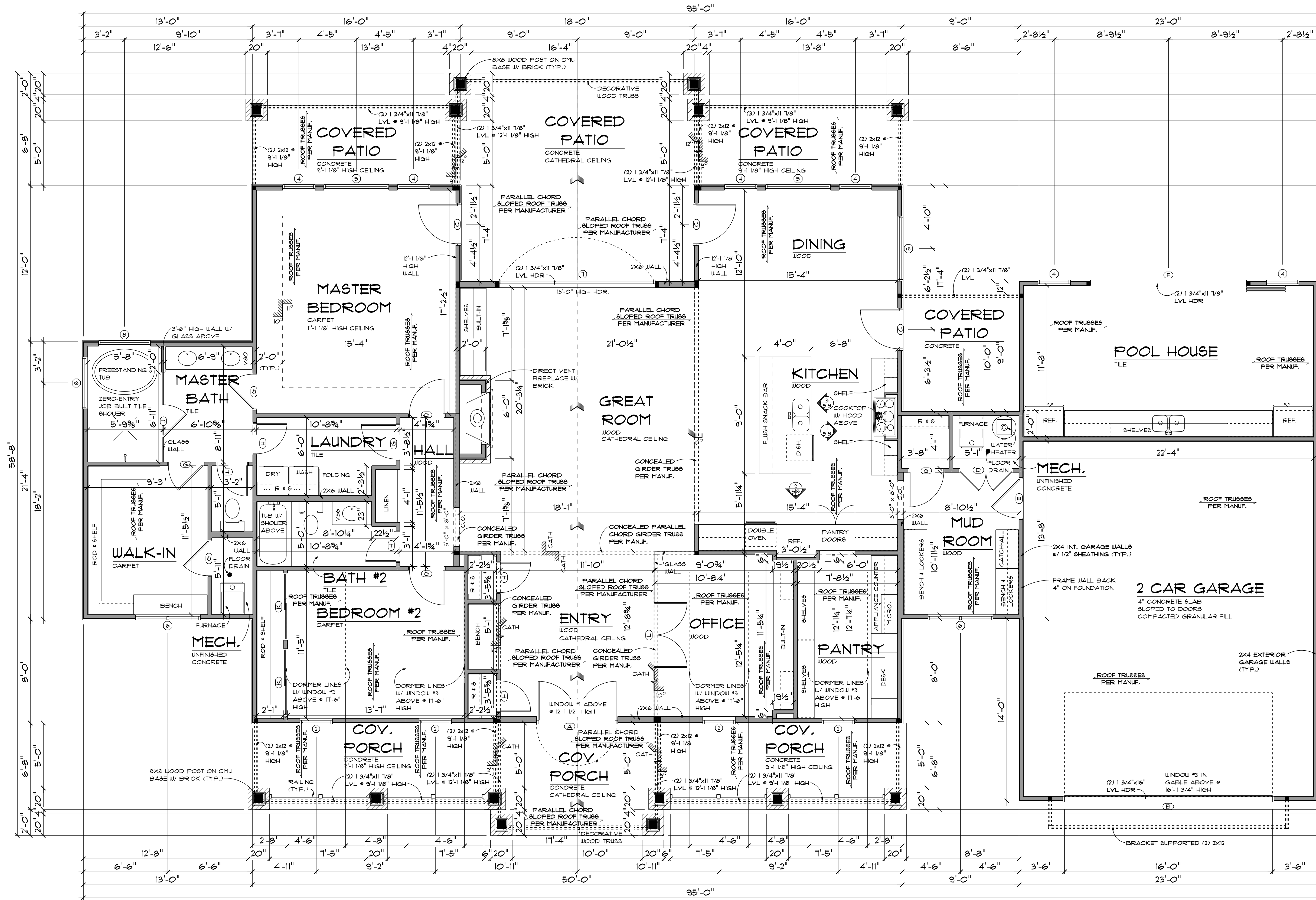

LEVEL	AREA (sq. ft.)
MAIN LEVEL	2323
GARAGE	630
REAR COV. PATIO	478
COV. PORCH	331
MECH.	39
REAR RIGHT COV. PATIO	81
POOL HOUSE	284

**MAIN LEVEL FLOOR PLAN**  
 SCALE: 1/4" = 1'-0"



PRELIM  
FINAL  
01-14-25  
REVISION

Horseshoe Flats  
2x4 Slab



IF THIS IS NOT RED  
DO NOT COPY

**ADVANCED**  
HOUSE PLANS  
ADVANCEDHOUSEPLANS.COM

© 2025  
**30660**

SHEET  
1 OF 5  
GENERATED: 1/14/2025  
CON SCALE: 24'x36'



PRELIM  
FINAL  
01-14-25  
REVISION

Horseshoe Flats  
2x4 Slab



**ADVANCED**  
HOUSE PLANS  
ADVANCEDHOUSEPLANS.COM

ADVANCED HOUSE PLANS IS A PROFESSIONAL RESIDENTIAL DESIGN FIRM  
LOCATION, CLIMATE, BECAUSE SITE CONDITIONS VARY, AND CANOPY  
INDICATIONS FROM THESE PLANS SHOULD NOT BE UNDERTAKEN WITHOUT THE  
CONSULTATION OF A PROFESSIONAL ENGINEER OR ARCHITECT. MATERIALS, FINISHES,  
ELECTRICAL, AND MECHANICAL REQUIREMENTS PRIOR TO CONSTRUCTION  
MAY VARY FROM THOSE SHOWN ON THESE PLANS. THE BUYER IS RESPONSIBLE FOR  
OBTAINING ALL NECESSARY PERMITS AND APPROVALS FROM THE LOCAL  
AUTHORITIES HAVING JURISDICTION. THE BUYER IS RESPONSIBLE FOR  
VERIFYING ALL DIMENSIONS, MATERIALS, FINISHES, AND  
ELECTRICAL AND MECHANICAL REQUIREMENTS PRIOR TO CONSTRUCTION  
THAT MAY OCCUR DURING OR AFTER THE BUILDING PROCESS.

© 2025  
**30660**

SHEET  
0 OF 6  
GENERATED: 1/14/2025  
CON SCALE = 3/4" = 1'-0"

ELECTRICAL LEGEND		
ELECTRICAL	COUNT	SYMBOL
exterior craftsman light fixture	2	
pot light	42	
EXTERIOR CAN LIGHT	5	
GARAGE DOOR OUTLET		
light	6	
outlet	33	
outlet 220v	3	
outlet gfi	21	
smoke detector	4	
switch	23	
switch 3 way	12	
switch 4 way	6	
ceiling classic	2	
outlet up	5	
satellite tv outlet	3	
ceiling fan 5 bladed c4	2	
CAN LIGHT WATERPROOF 6-INCH		
fan	3	
hull mounted c3 3 lights	3	
GARAGE DISPOSAL	2	
PULLER SWITCH	2	
pendant light	3	
Floor receptacle duplex	2	
countertop receptacle gfi	1	

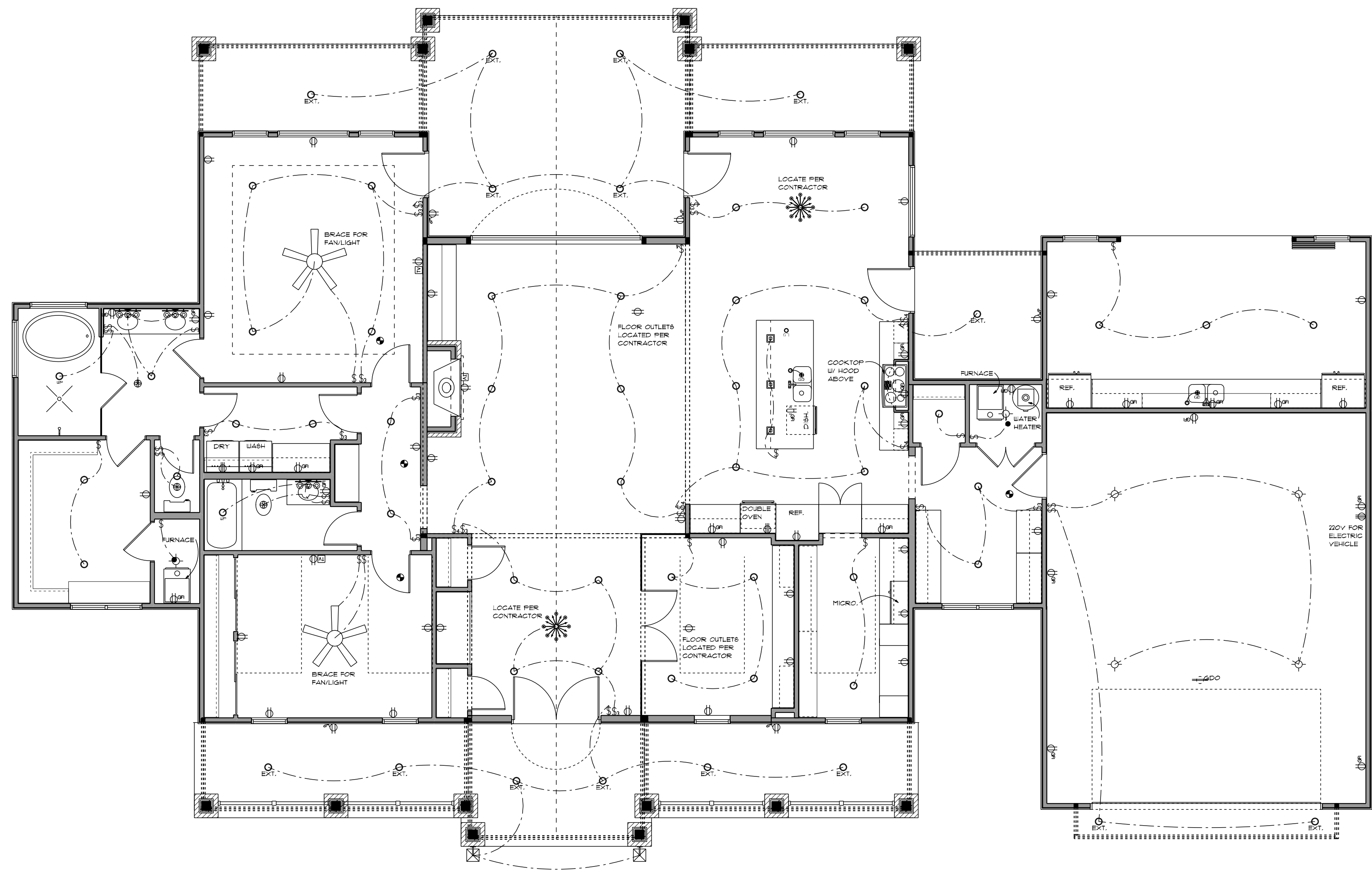

**MAIN LEVEL ELECTRICAL PLAN**  
SCALE: 3/16" = 1'-0"



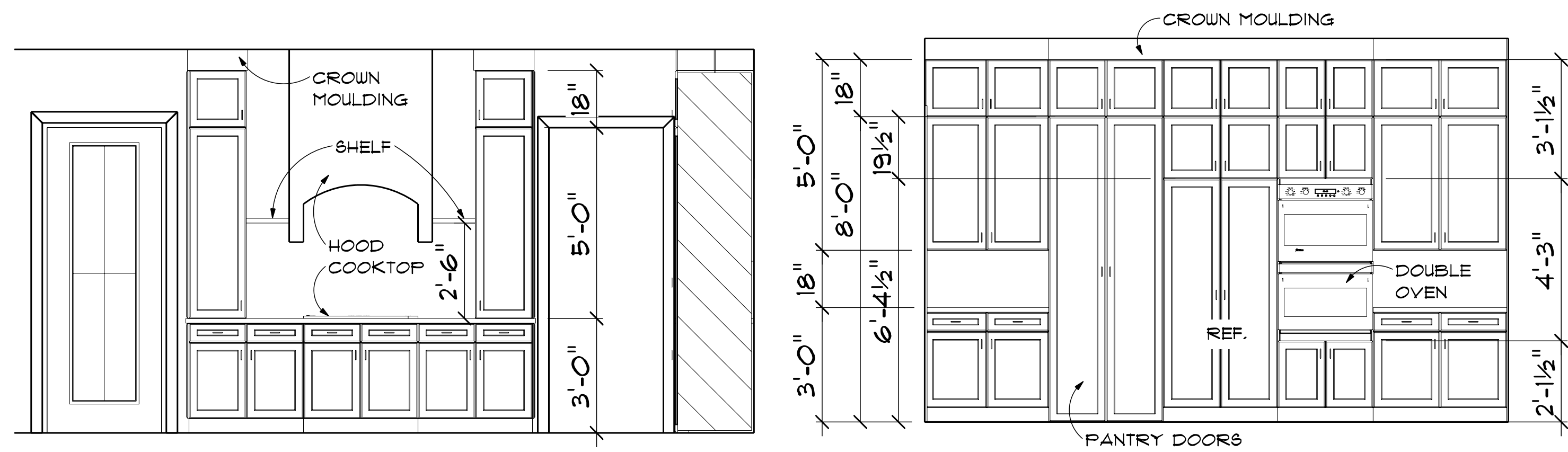

**DETAIL 1**

**DETAIL 2**

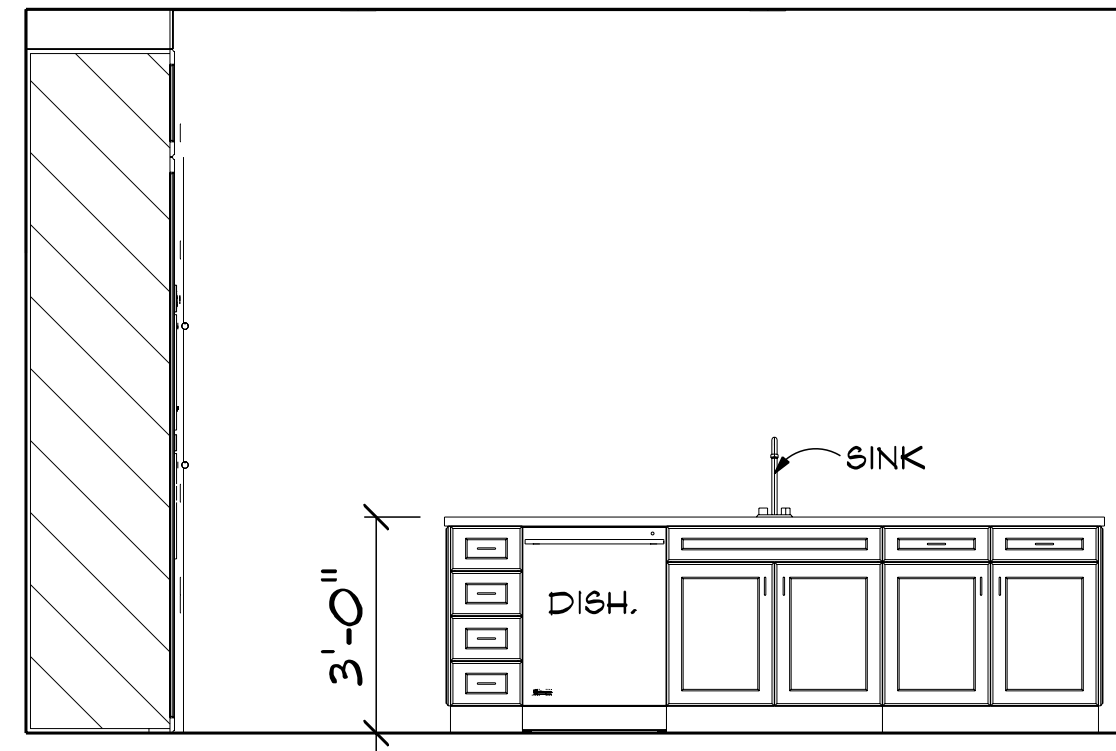

**DETAIL 3**

**CABINET ELEVATIONS**

SCALE: 3/8" = 1'-0"

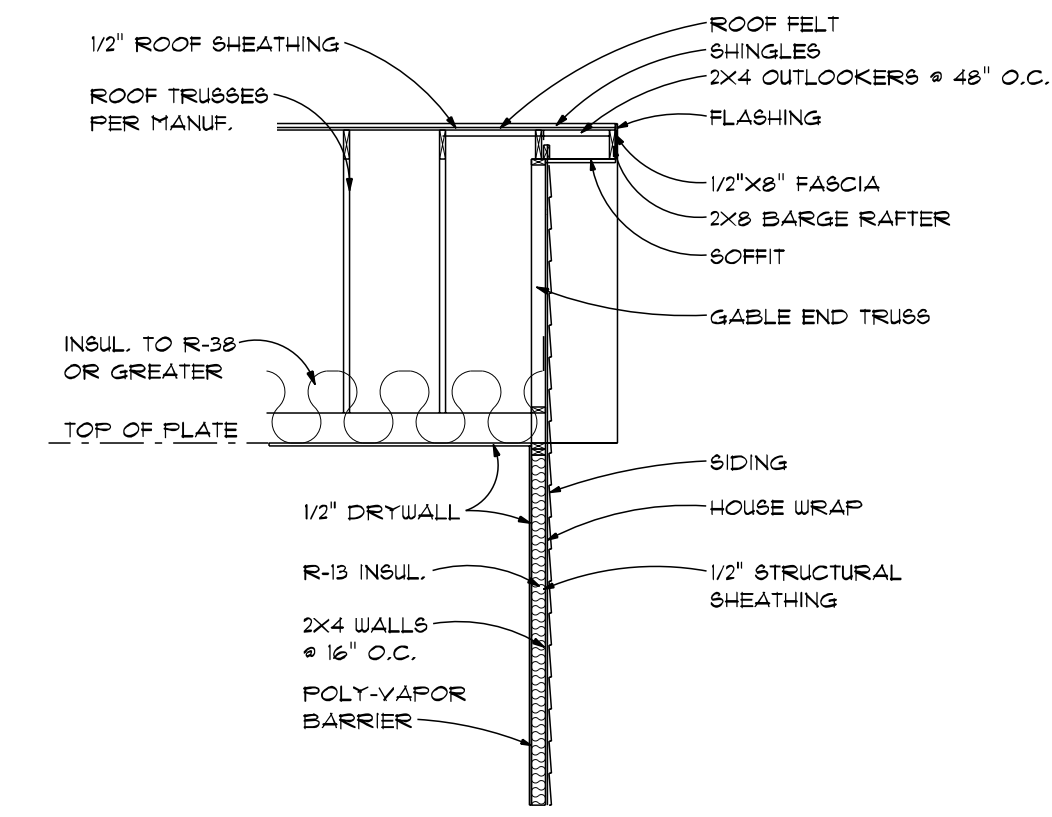

**TYP. GABLE END SECTION**

SCALE: 1/4" = 1'-0"

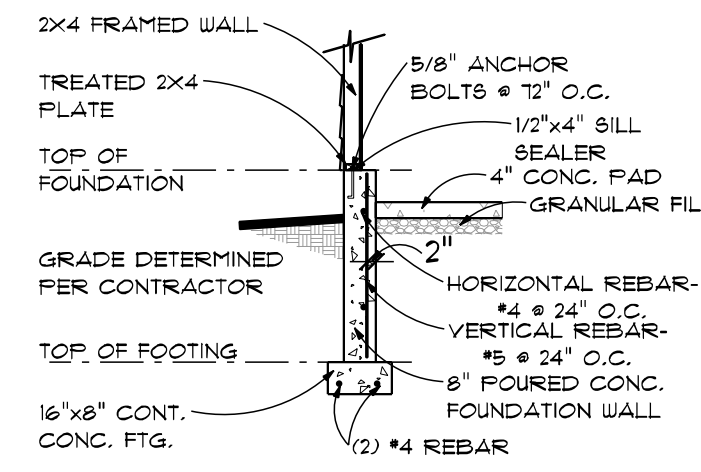

**TYP. GARAGE WALL**

SCALE: 1/4" = 1'-0"

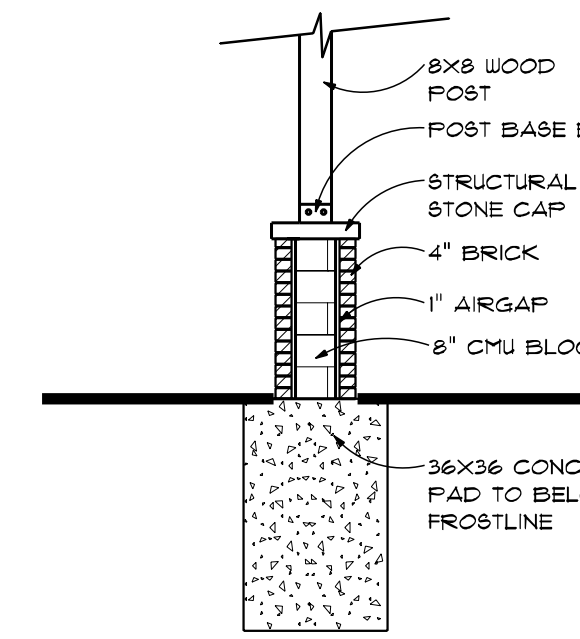

**COLUMN FOOTING DETAIL**

SCALE: 1/4" = 1'-0"

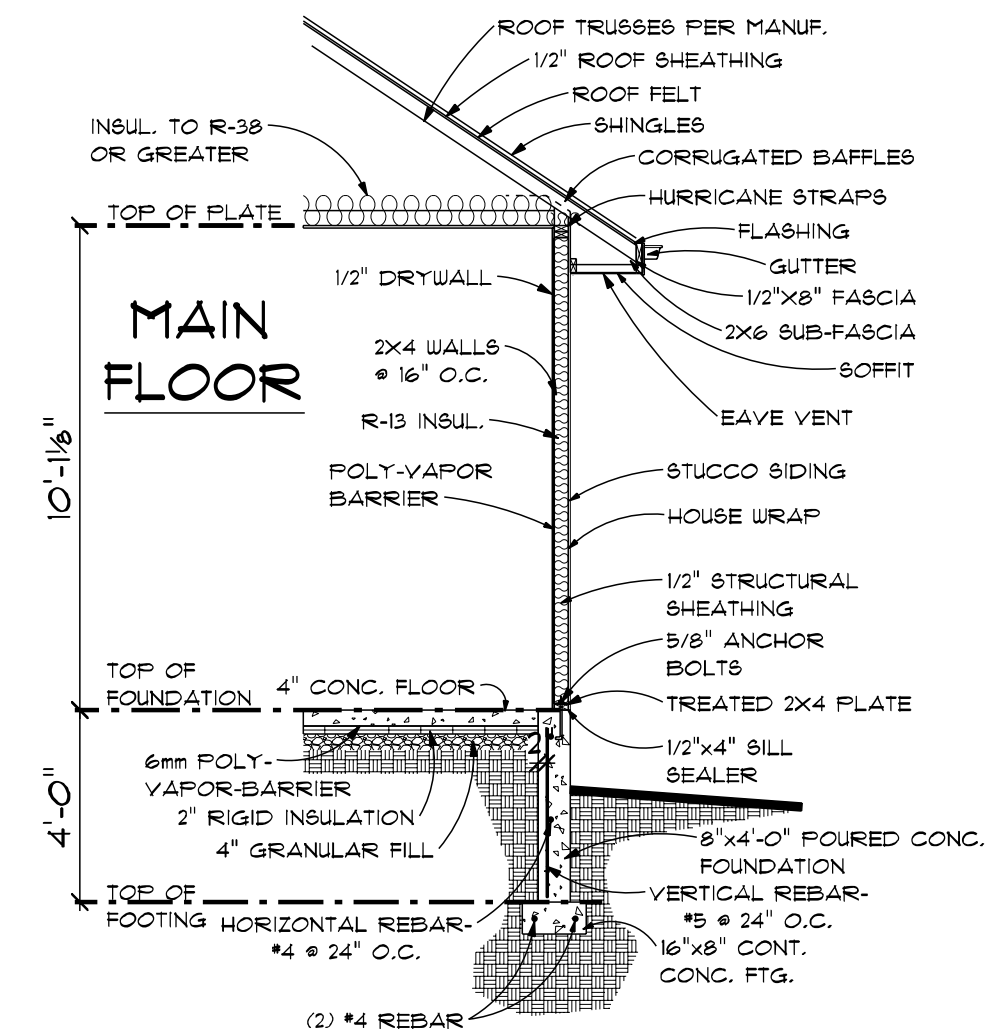

**TYP. WALL SECTION**

SCALE: 1/4" = 1'-0"

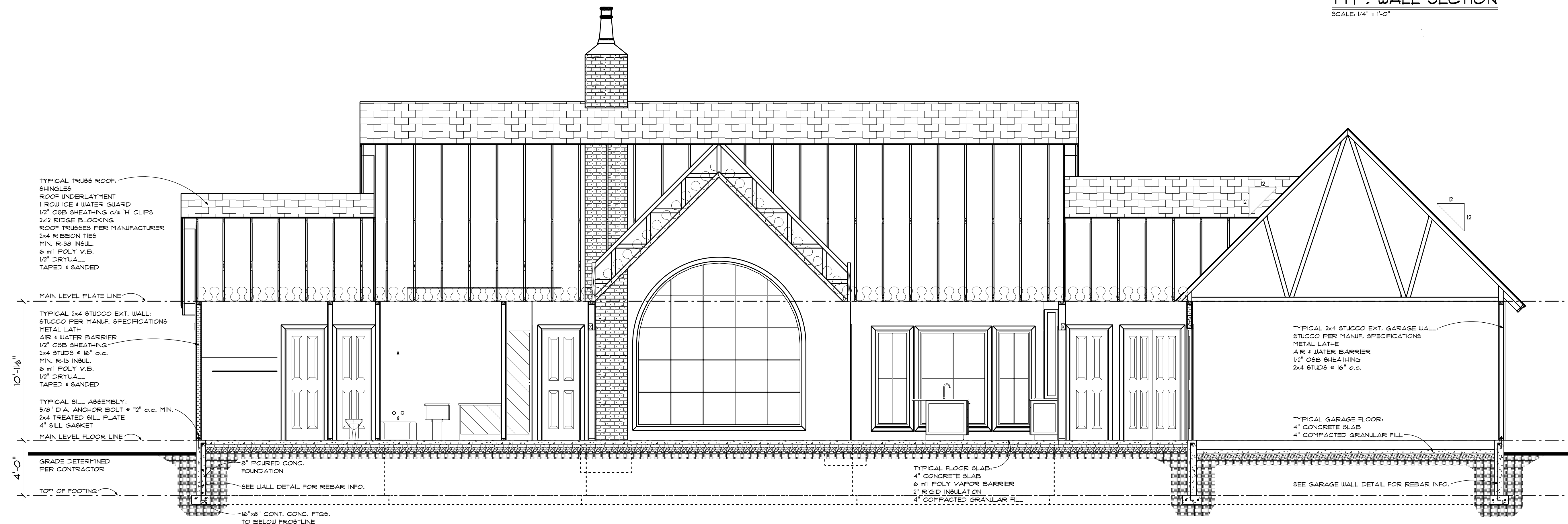

**CROSS SECTION**

SCALE: 1/4" = 1'-0"

ADVANCED HOUSE PLANS  
PRELIM  
FINAL 01-14-25  
REVISION

Horseshoe Flats  
2x4 Slab

ORIGINAL DRAFT  
IF THIS IS NOT RED  
DO NOT COPY

ADVANCED HOUSE PLANS  
HOUSE PLANS  
ADVANCEDHOUSEPLANS.COM

ADVANCED HOUSE PLANS IS A PROFESSIONAL RESIDENTIAL DESIGN FIRM  
LOCATION, CLIMATE, NEARBY SITE CONDITIONS VARY, AND CANNOT  
GUARANTEE THAT THESE PLANS SHOULD NOT BE UNDERTAKEN WITHOUT THE  
CONSTRUCTION FRONTIER. ADVANCED HOUSE PLANS IS NOT A CONTRACTOR.  
PLEASE CONSULT WITH A PROFESSIONAL ENGINEER, ARCHITECT, OR LOCAL  
BUILDING DEPARTMENT FOR ALL APPLICABLE REGULATIONS, MATERIALS, FINISHES,  
CODES & SITE REQUIREMENTS PRIOR TO CONSTRUCTION.  
THAT MAY OCCUR DURING OR AFTER THE BUILDING PROCESS.

© 2025

30660

SHEET  
8  
OF  
8

GENERATED 1/14/2025  
CON SCALE = 24'x36'